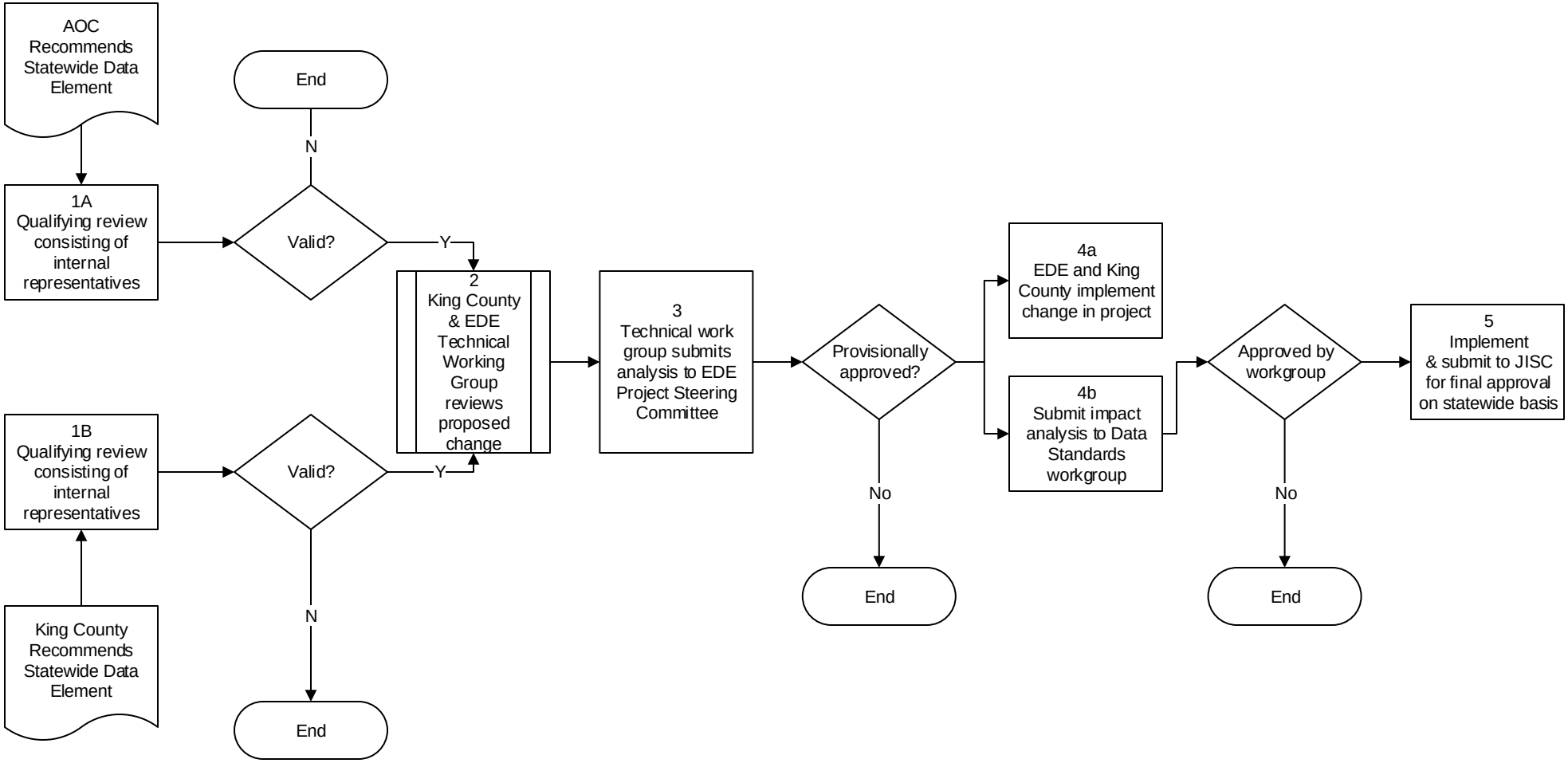Interim Process for Requesting Updates to the JIS Data Standards for Local Automated Court Record Systems.